

SURVEYING

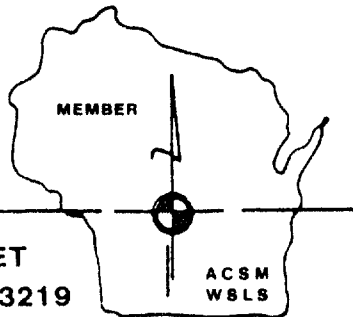

ASSOCIATES, INC.

2819 SOUTH 43rd STREET
MILWAUKEE, WISCONSIN 53219

FREDERICK W. SHIBILSKI RLS
(414) 321-5851

PLAT OF SURVEY
-of-

LOT 7, TROYJENS SUPDIVISION, located in the Southwest 1/4 of Section 19, Town 4 North, Range 18 East, Village of East Troy, Walworth County, Wisconsin.

Survey location: 2026 Townline Road
Buyer: Dennis & Mary Anderson

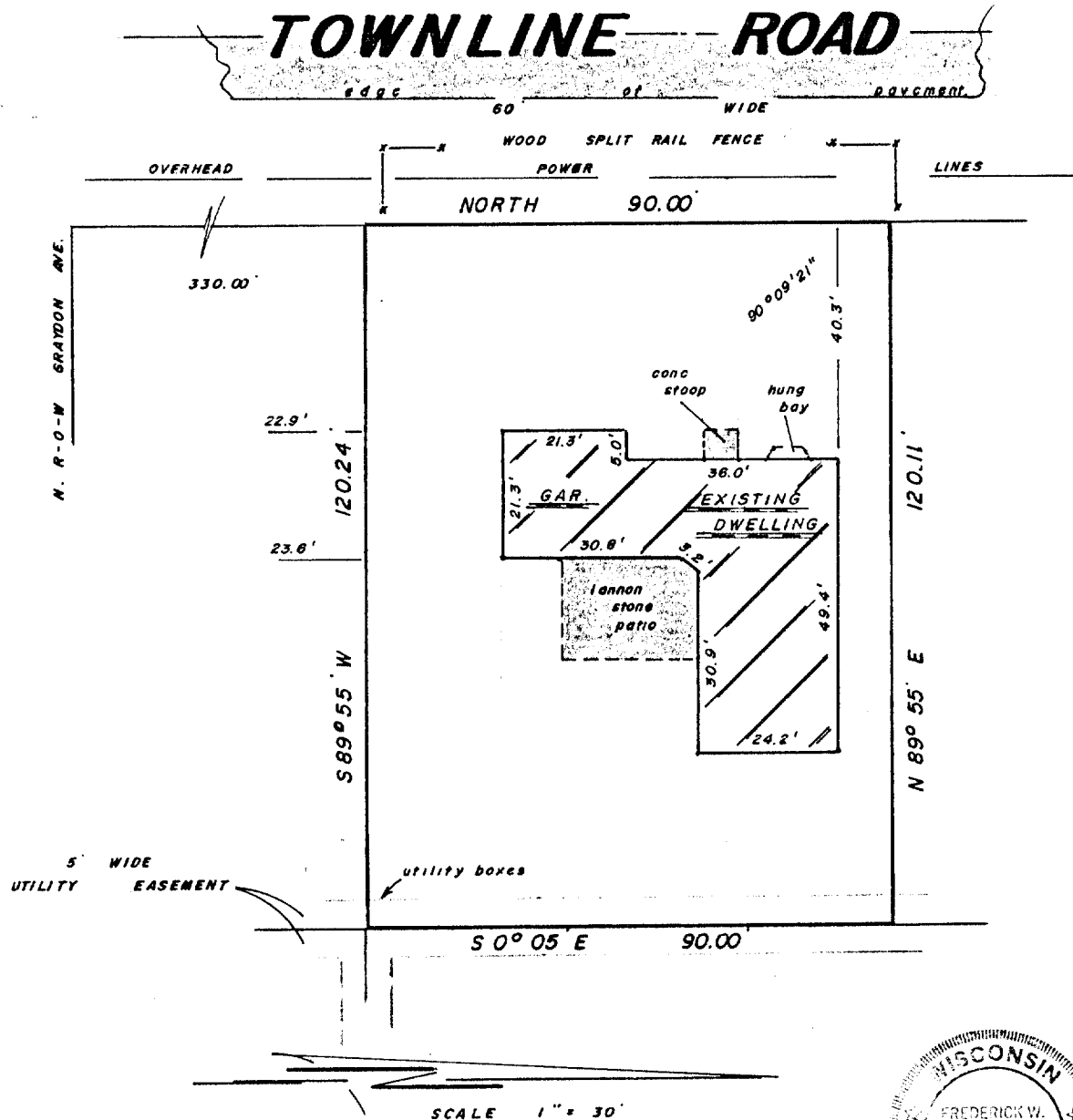

Surveyed for: WAUWATOSA MORTGAGE CORP.

"I hereby certify that I have surveyed the above described property and that the above map is a true representation thereof and shows the size and location of the property, its exterior boundaries, the location of all visible structures and dimensions of all principal buildings thereon, boundary fences, apparent easements, roadways and encroachments, if any.

"This survey is made for the use of the present owners of the property, and also those who purchase, mortgage, or guarantee the title thereto within one year from date hereof."

MONUMENTATION BY WRITTEN AGREEMENT WITH THE ABOVE NAMED CLIENT (HAS BEEN) BEEN WAIVED IN ACCORDANCE WITH A-E 5.01 (1) (b) OF THE WISCONSIN ADMINISTRATIVE CODE

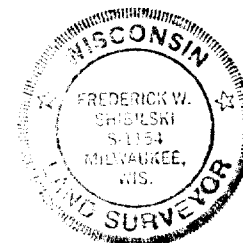

"THIS IS NOT AN ORIGINAL SURVEY UNLESS THIS SEAL IS RED."

Frederick W. Shibilski
WISCONSIN REGISTERED LAND SURVEYOR

JULY 12, 1985
DATE

prs, rth
FIELD WORK BY

mdn
DRAWN BY

7935
JOB NUMBER

3-258